

SECTION AT **XX'**

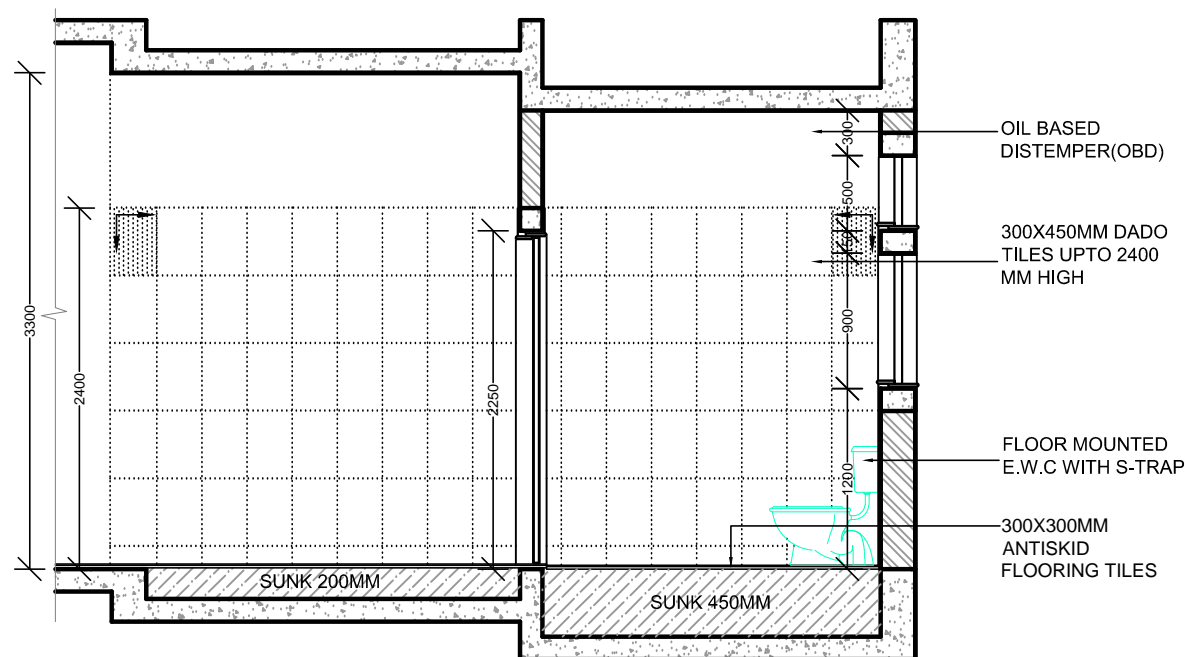

SECTION AT **WW'**

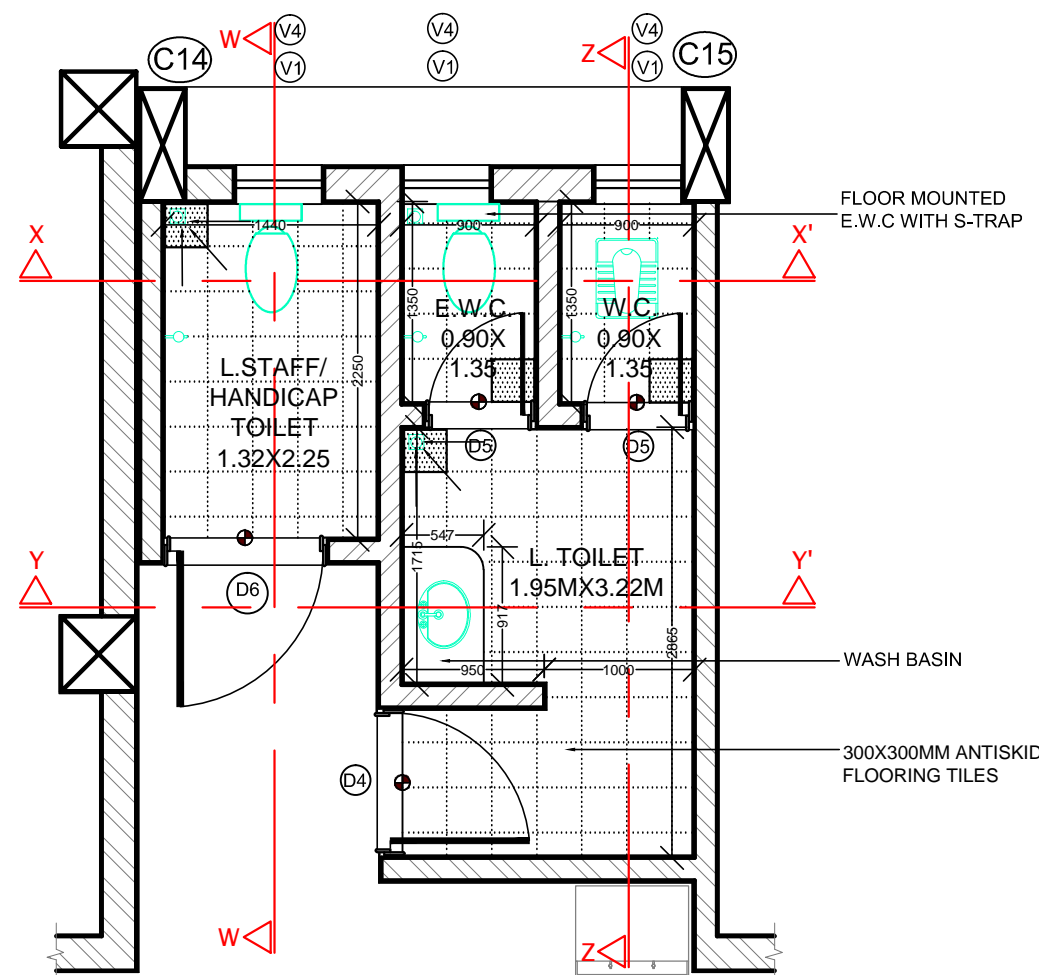

PLAN : TOILET BLOCK 2
(GROUND FLOOR)

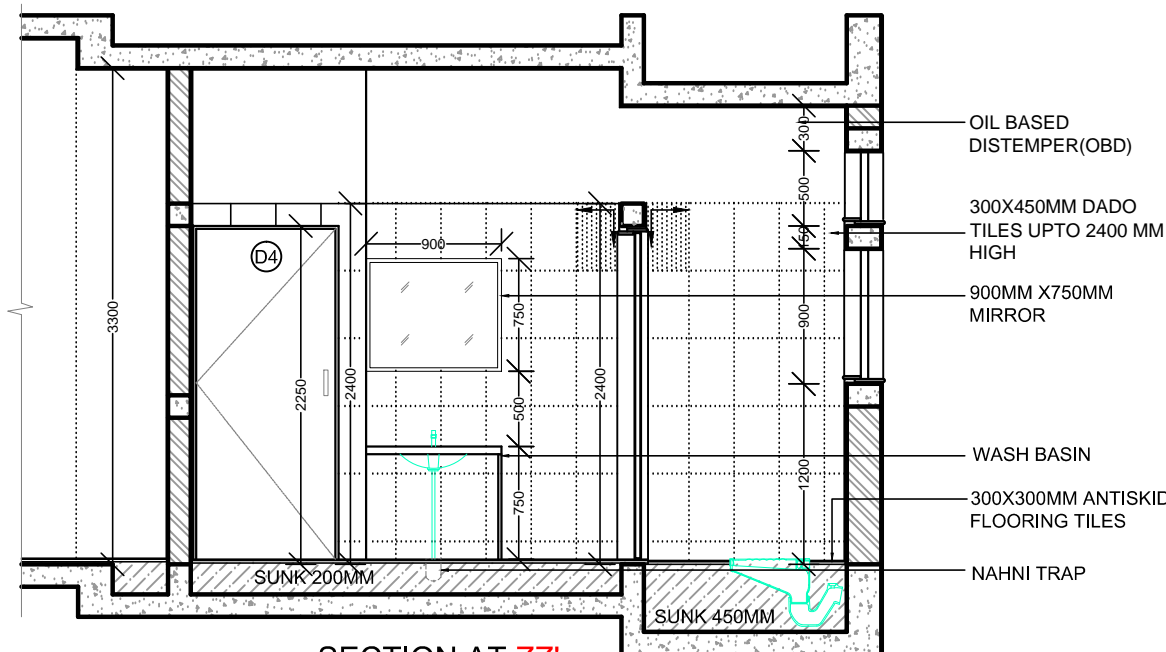

SECTION AT **ZZ'**

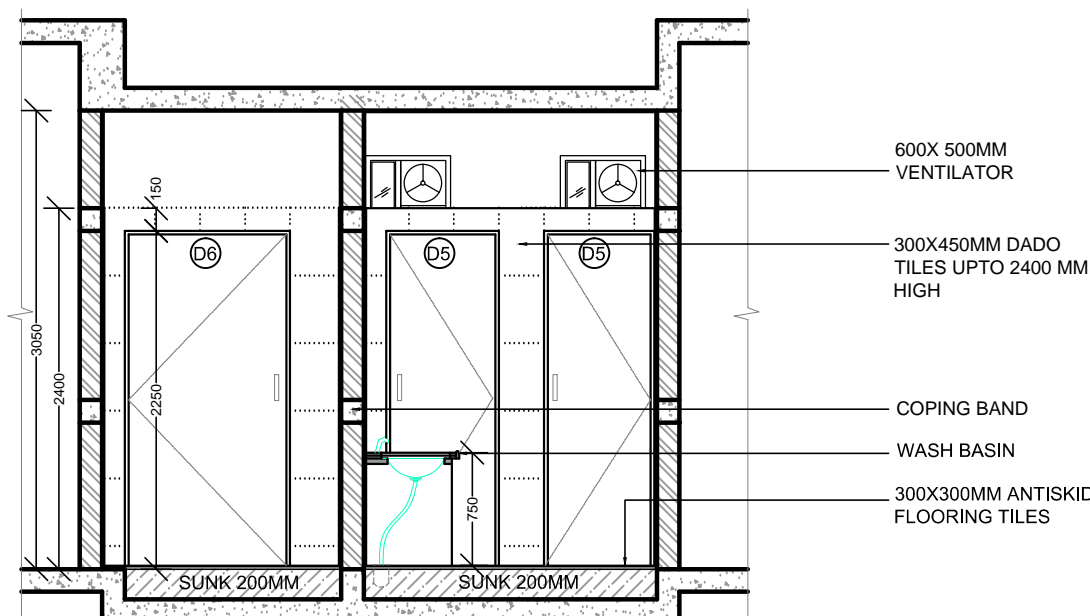

SECTION AT **YY'**

PRINT ISSUE: TENDER DRAWING

JOB NO.
A_150_2014

DRG.NO. :
30_WD/03

NOTES

THIS DRAWING IS THE SOLE PROPERTY OF AGORA DESIGNERS PVT.LTD. AND IS NOT TO BE REPRODUCED OR COPIED IN PART OR WHOLE OR IN ANY FORM.

- DO NOT SCALE FROM THIS DRAWING. ONLY WRITTEN DIMENSIONS ARE TO BE FOLLOWED.
- CONTRACTORS MUST CHECK AND VERIFY THE DRAWING BEFORE EXECUTION & IN CASE OF ANY DISCREPANCY MUST REPORT TO THE ARCHITECT.
- ARCHITECT WILL NOT BE RESPONSIBLE FOR ANY CHANGES ON SITE WITHOUT HIS CONCERN.
- FOR STRUCTURAL ELEMENTS & OTHER SERVICES REFER DRAWINGS FROM RESPECTIVE CONSULTANTS.

KEY PLAN

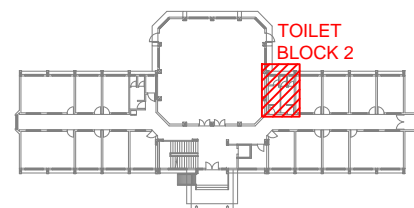

GROUND FLOOR PLAN

NOTES

- REFER DRG. NO. 40_WD/00 FOR SCHEDULE OF ALL OPENINGS
- REFER DRG. NO. 10_WD/01 TO 05 FOR FOR LAYOUTS
- ALL DIMENSIONS ARE IN MM
- COLORIED PRINTING IS ADVISABLE FOR BETTER UNDERSTANDING OF DRG

ISSUE OF PRINTS

CLIENT	CONT.	OTHERS	DATE
01			27-08-2014

REVISIONS

NO.	DATE	DESCRIPTION
R0	00.00.00	

PROJECT

PROPOSED EXTENSION FOR POST GRADUATION BUILDING, SNDT WOMEN'S UNIVERSITY, PUNE CAMPUS, PUNE.

DRAWING TITLE : TENDER DRAWING

DETAILS TOILET BLOCK -2

AGORA DESIGNERS PVT. LTD.

ARCHITECTS, LANDSCAPE AND INTERIOR DESIGNERS

1249/50, 3rd FL. ABOVE GREETWELL SHOP, DECCAN GYMKHANA, SHIVAJI NAGAR, PUNE. 411004
PH. 020 25539631 / 25530715 MOBILE: 91 9822268058 / 9423582087
E-MAIL: agora.designers@gmail.com

SCALE	DATE	DRAWN BY	DEALT	CHECKED
1 : 50 @A3	25-07-18	ID. APURVA	AR. SANDEEP	AR. SANDEEP
APPROVED BY : AR. AVINASH HAVAL REG.NO. = CA/86/10025				NORTH :

PATH : comp. 6 / D: Agora Projects : Architectural Projects : A_109_2014_SNDT